



OAKFIELD



Ashford Way, Hastings

Asking Price £325,000



Ashford Way, Hastings

Have you been searching for a two bedroom bungalow in the Blacklands area of Hastings, which is ready to move into? If so, then this could be the ideal property for you.

This nicely presented home, has a neutral décor throughout which is complemented by the quality carpets, modern fitted kitchen and shower room. All the room sizes are generous with an airy atmosphere, which give this home a welcoming feel, from the moment you step in.

Externally there is a driveway for a couple of cars which leads to the garage, as well as a established front garden that gives this property great kerb appeal. To the rear of the property, there is an enclosed, sunny aspect rear garden, which has been tastefully landscaped across tiers.





Sitting Room

15'5 x 12'10 (4.70m x 3.91m)

Kitchen

10'10 x 10'9 (3.30m x 3.28m)

Shower Room

8'9 x 5'5 (2.67m x 1.65m)

Main Bedroom

12'9 x 11'9 (3.89m x 3.58m)

Bedroom 2

11'9 x 10'9 (3.58m x 3.28m)

Council Tax Band - C



Floor Plan

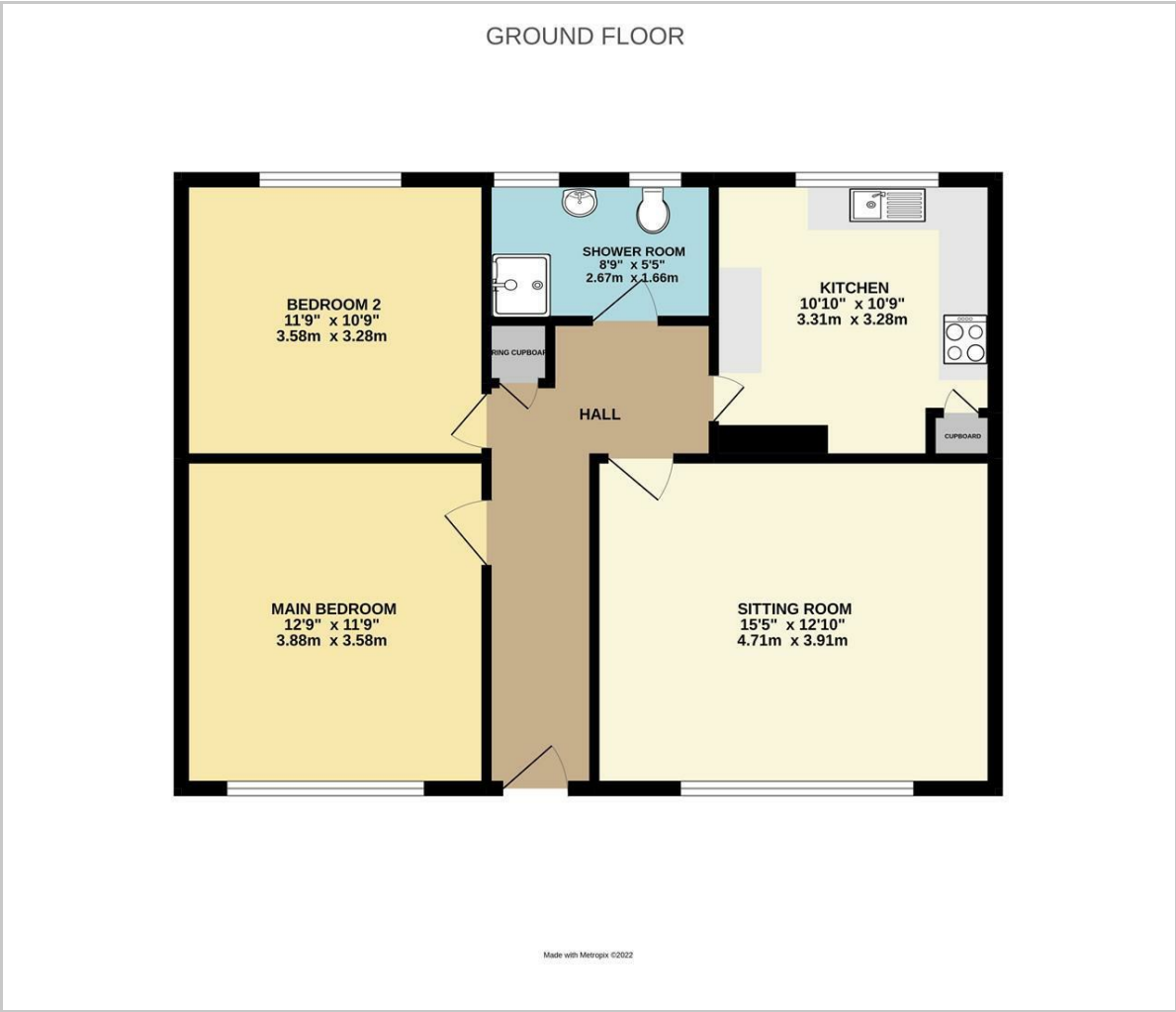

Viewing

Please contact us on 01424 722122 if you wish to arrange a viewing appointment for this property or require further information.

These particulars, whilst believed to be accurate are set out as a general outline only for guidance and do not constitute any part of an offer or contract. Intending purchasers should not rely on them as statements of representation of fact, but must satisfy themselves by inspection or otherwise as to their accuracy. No person in this firms employment has the authority to make or give any representation or warranty in respect of the property.

Area Map

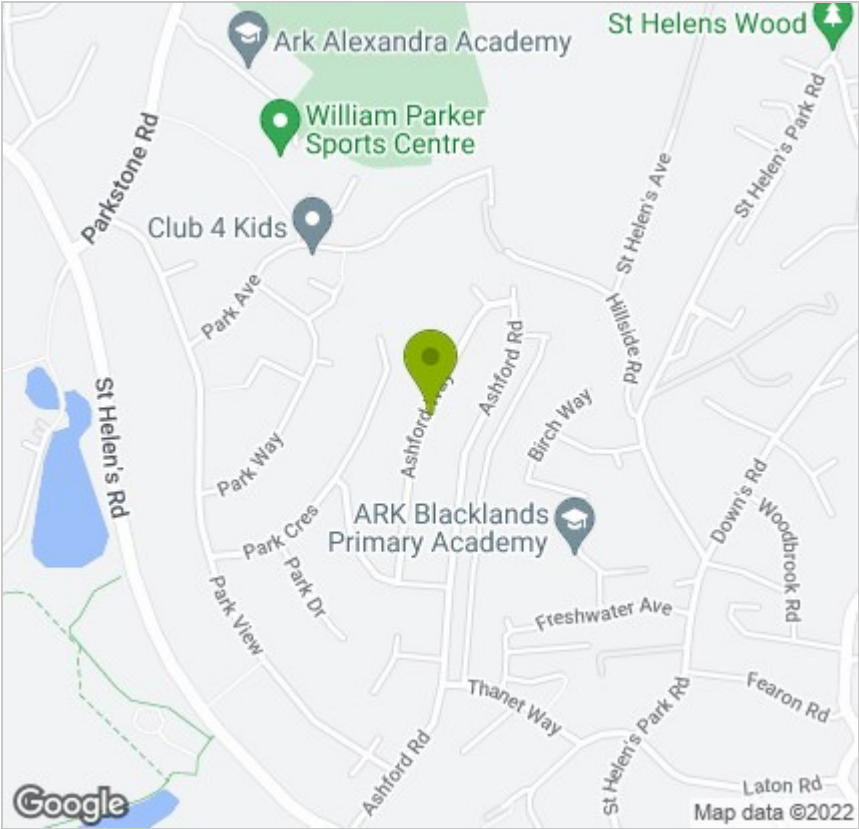

Energy Efficiency Graph

